

Patient report

Bio-Rad DATE: 01/04/2020
D-10 TIME: 03:39 PM
S/N: #DC2K755917 Software version: 4.30-2
Sample ID: 10512152
Injection date 01/04/2020 03:18 PM
Injection #: 33 Method: HbA1c
Rack #: --- Rack position: 8

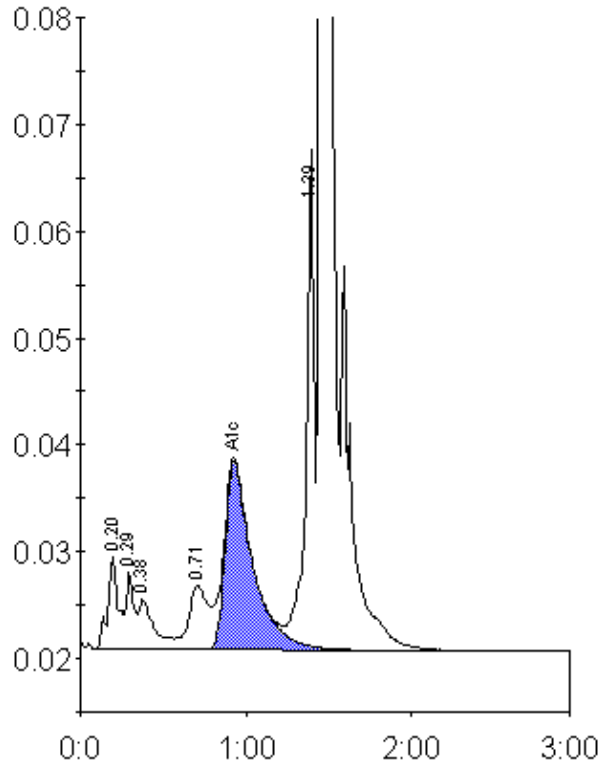

Peak table - ID: 10512152

Peak	R.time	Height	Area	Area %
A1a	0.20	8837	37846	1.8
A1b	0.29	7193	24062	1.2
Unknown	0.38	4709	30689	1.5
LA1c/CHb-1	0.71	6042	48572	2.4
A1c	0.93	17620	205515	13.2
P3	1.39	46824	161616	7.8
A0	1.46	479515	1555209	75.4
Total Area:		2063508		

Concentration:	%
A1c	13.2